Hans-Martin Limberg

INTERMEZZO

für Orgel solo

Notenedition *limbergmusic*

Hans-Martin Limberg

INTERMEZZO

Alle Rechte vorbehalten – Tous droits réservés – All rights reserved.
Notensatz: Ole Hesprich – Kreuzstraße 10 – 37170 Uslar – notensatz@hesprich.de

Zum besseren Verständnis und zum Gelingen einer authentischen Interpretation meiner Werke empfehle ich die folgende Einspielung: CD "Dancing Pipes", Hans-Martin Limberg spielt eigene Werke (u.a. Intermezzo...). Piper Records, rec.2000 Altenberger Dom. Zu bestellen direkt bei *limbergmusic*

Bitte melden Sie jede öffentliche Aufführung des Werkes der GEMA, und vermerken Sie den Komponisten und den Verlag (limbergmusic) auf dem Programm!

- - - - - - - - - - - - - - - limbergmusic - - - - - - - - - - - - - - -

Pieperfeldweg 121 – 48329 Havixbeck – Fon: 02507-4438 – Fax: 02507-4420
EMail: hm.limberg@limbergmusic.de

Intermezzo

Hans-Martin Limberg
1997

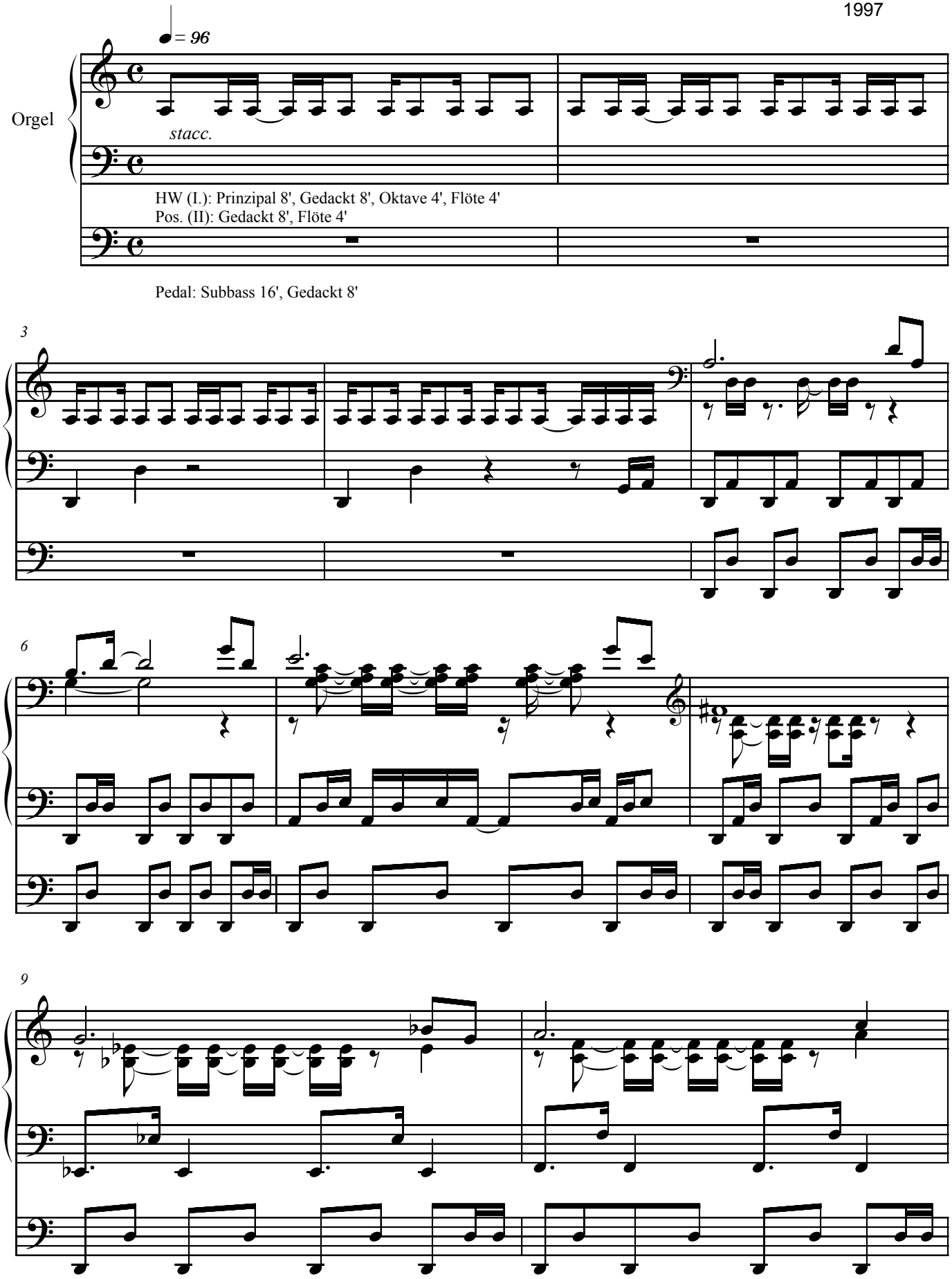

© 2003 limbergmusic

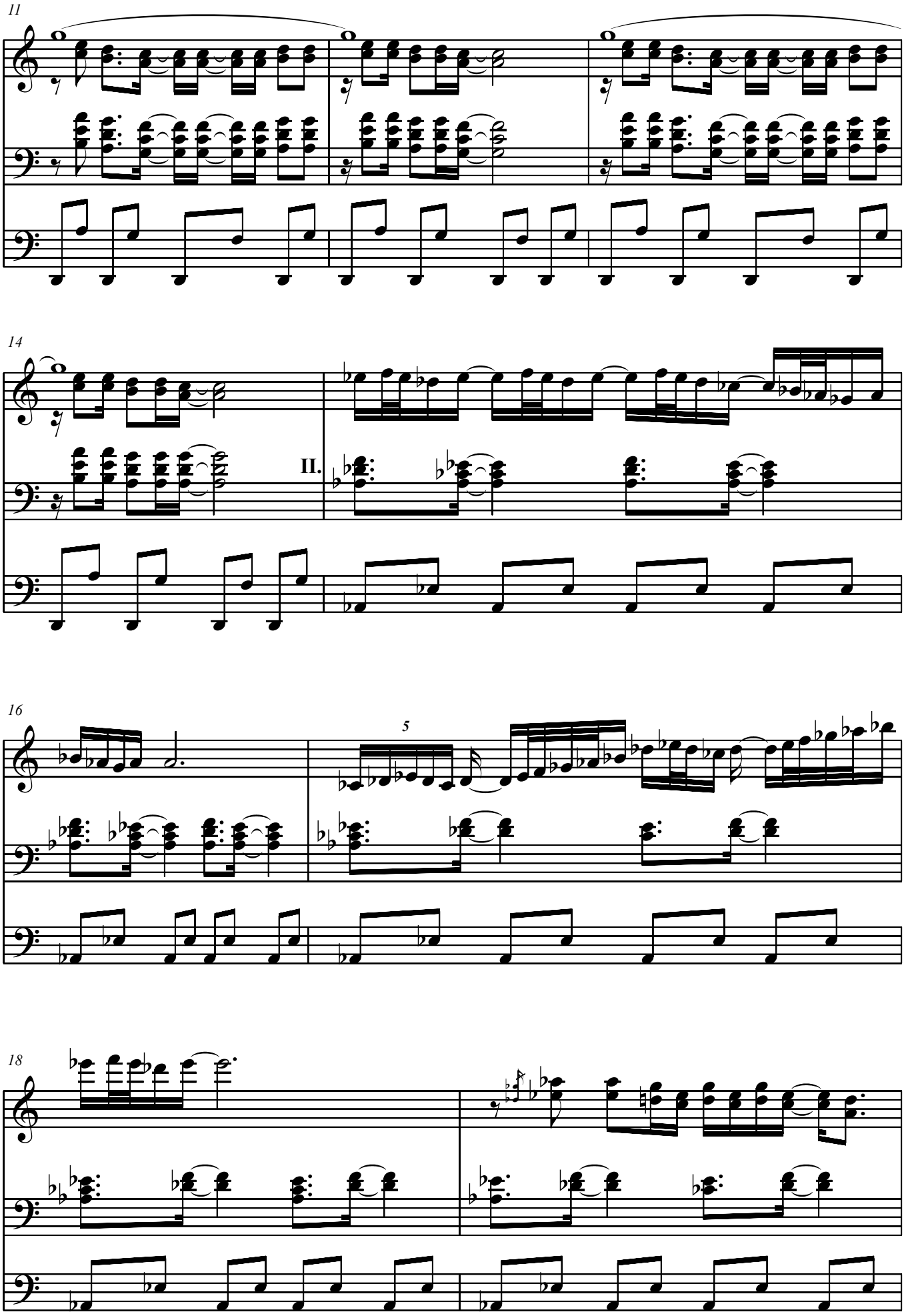

© 2003 limbergmusic

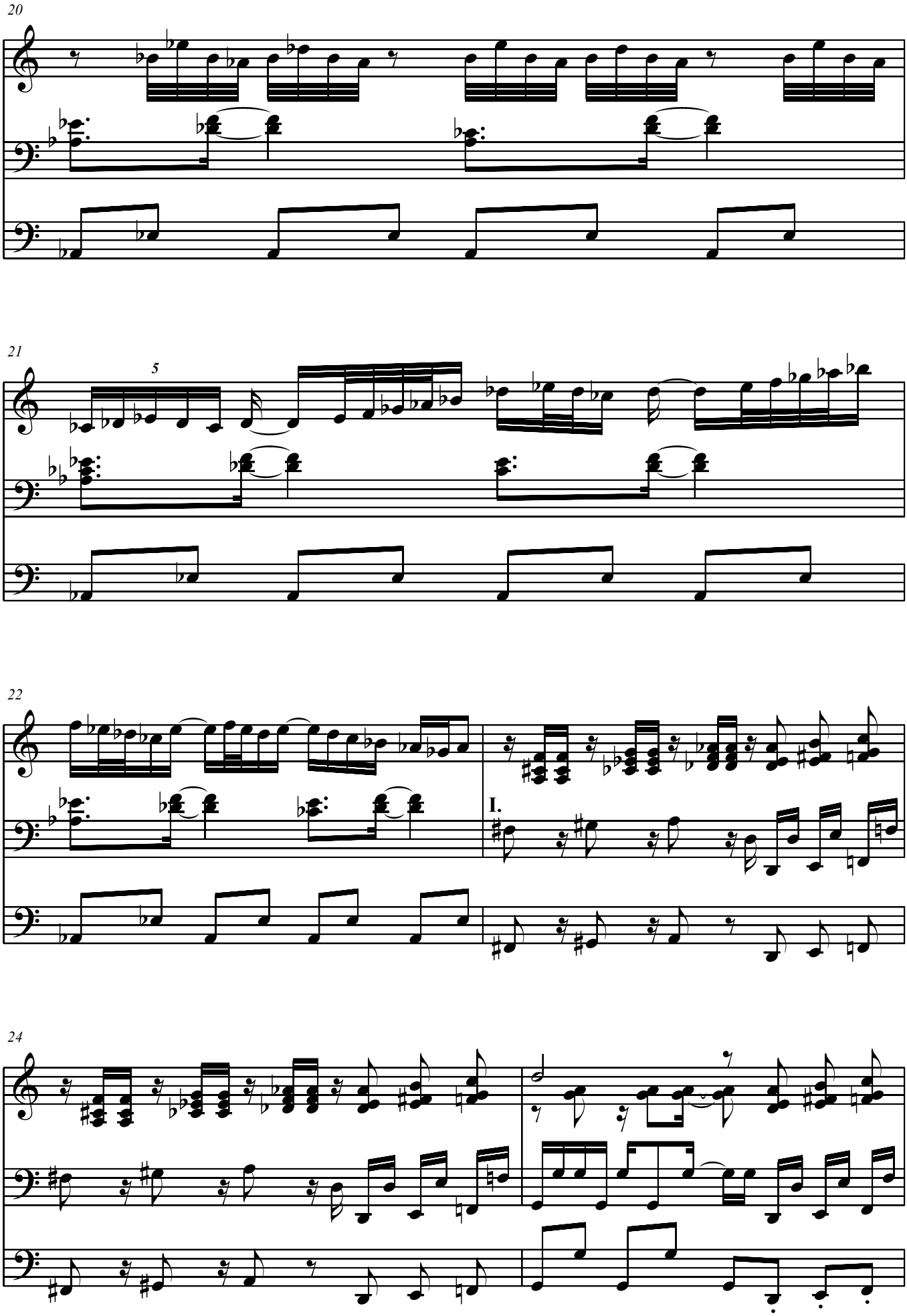

© 2003 limbergmusic

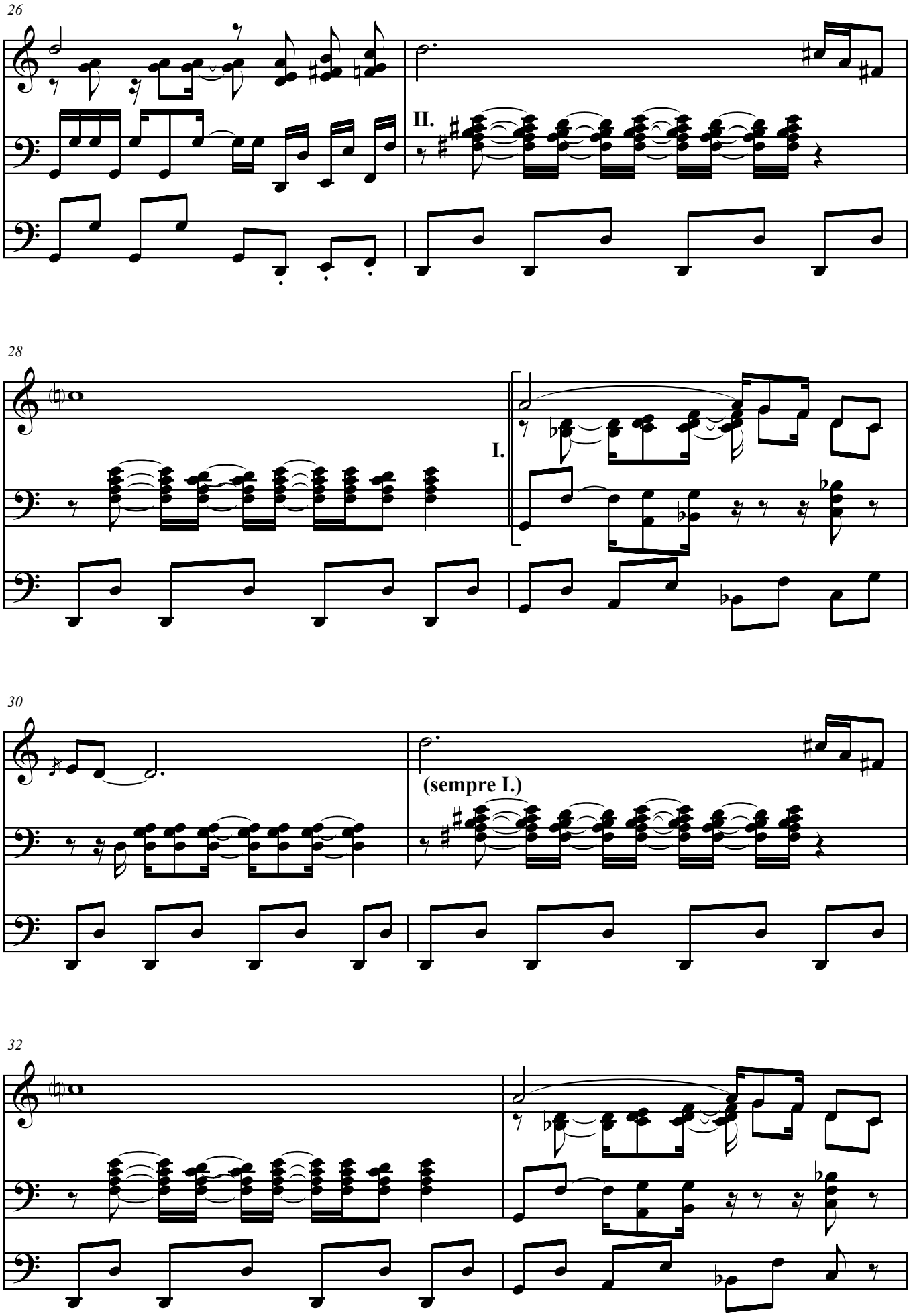

© 2003 limbergmusic

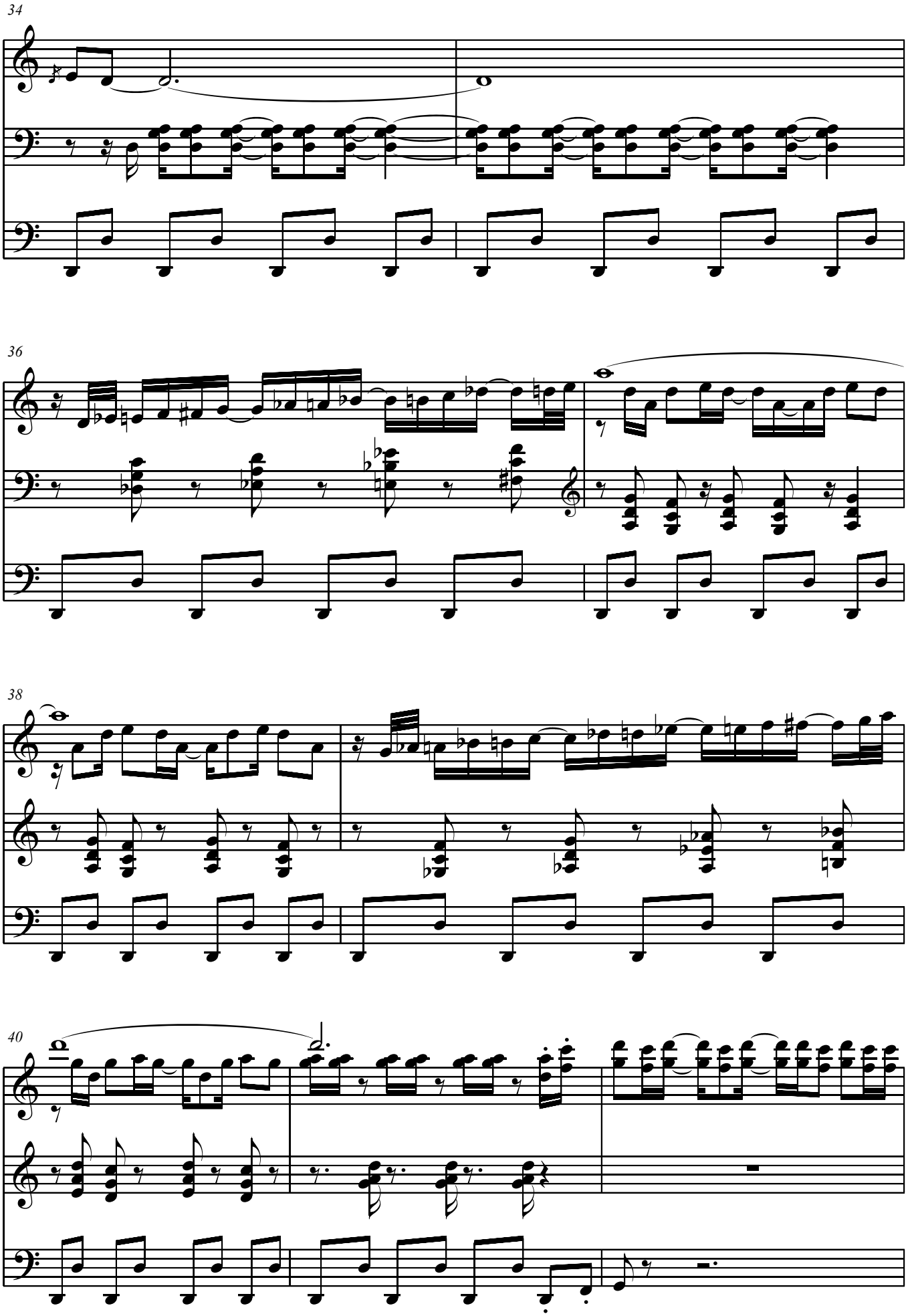

© 2003 limbergmusic

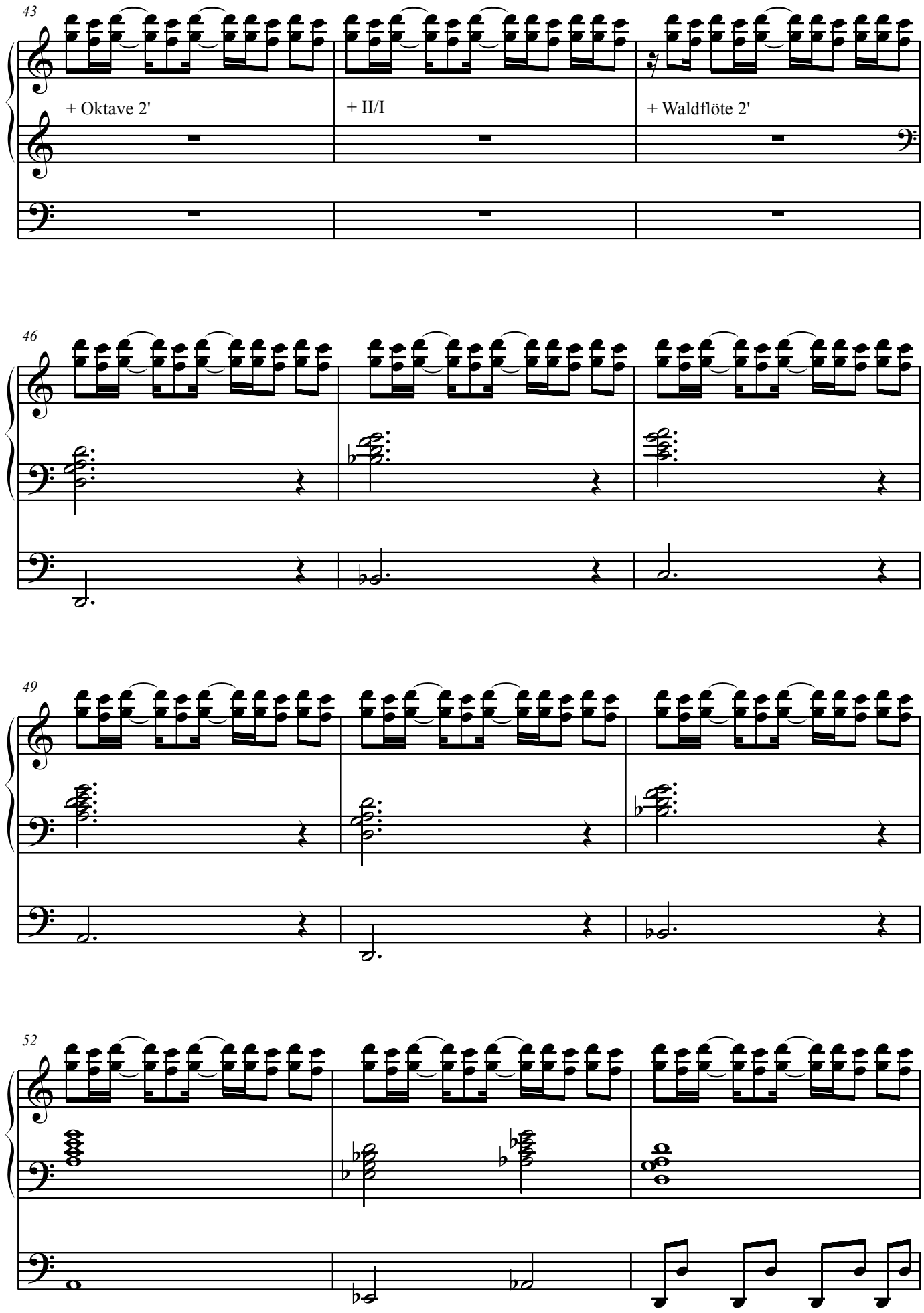

© 2003 limbergmusic

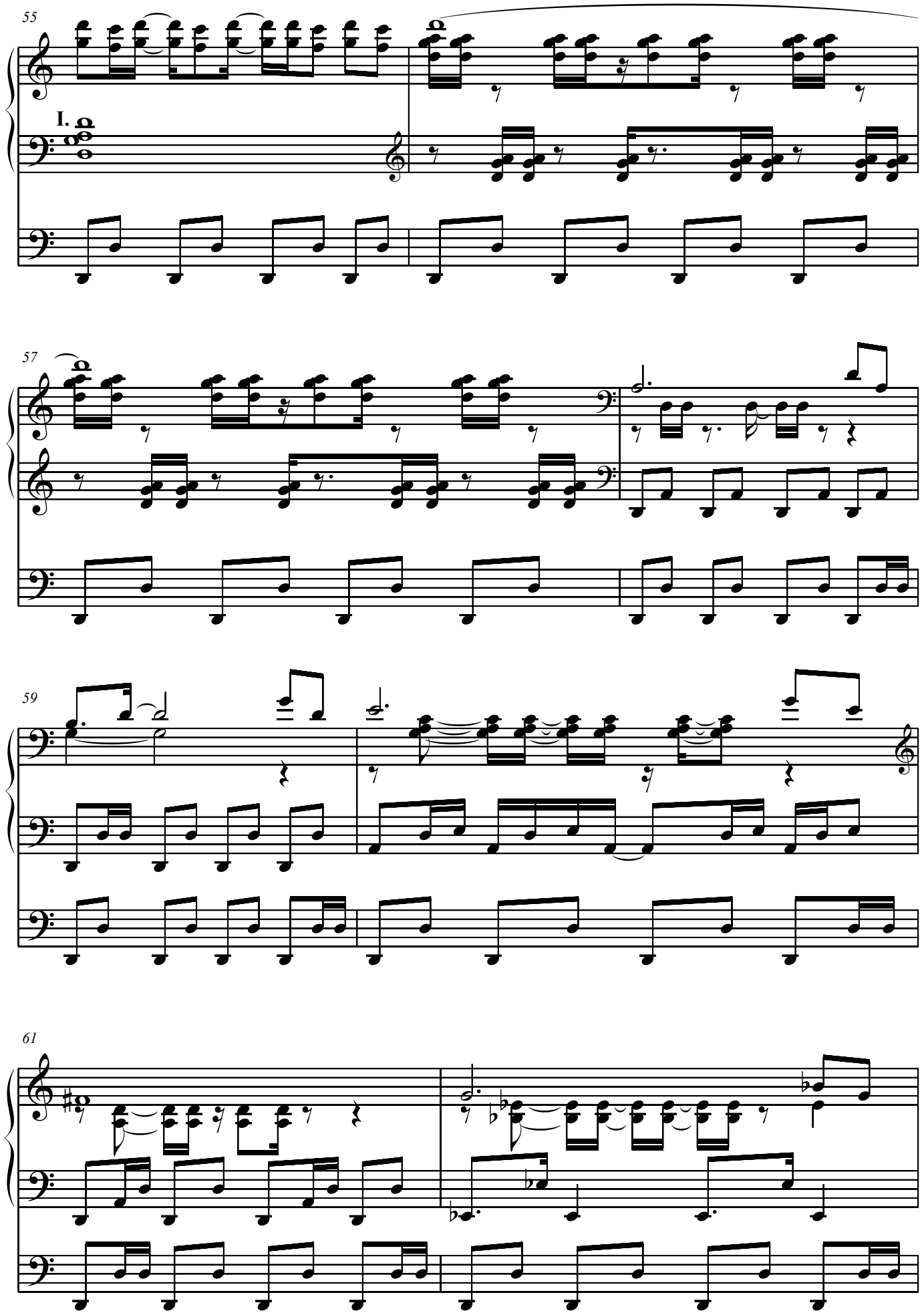

© 2003 limbergmusic

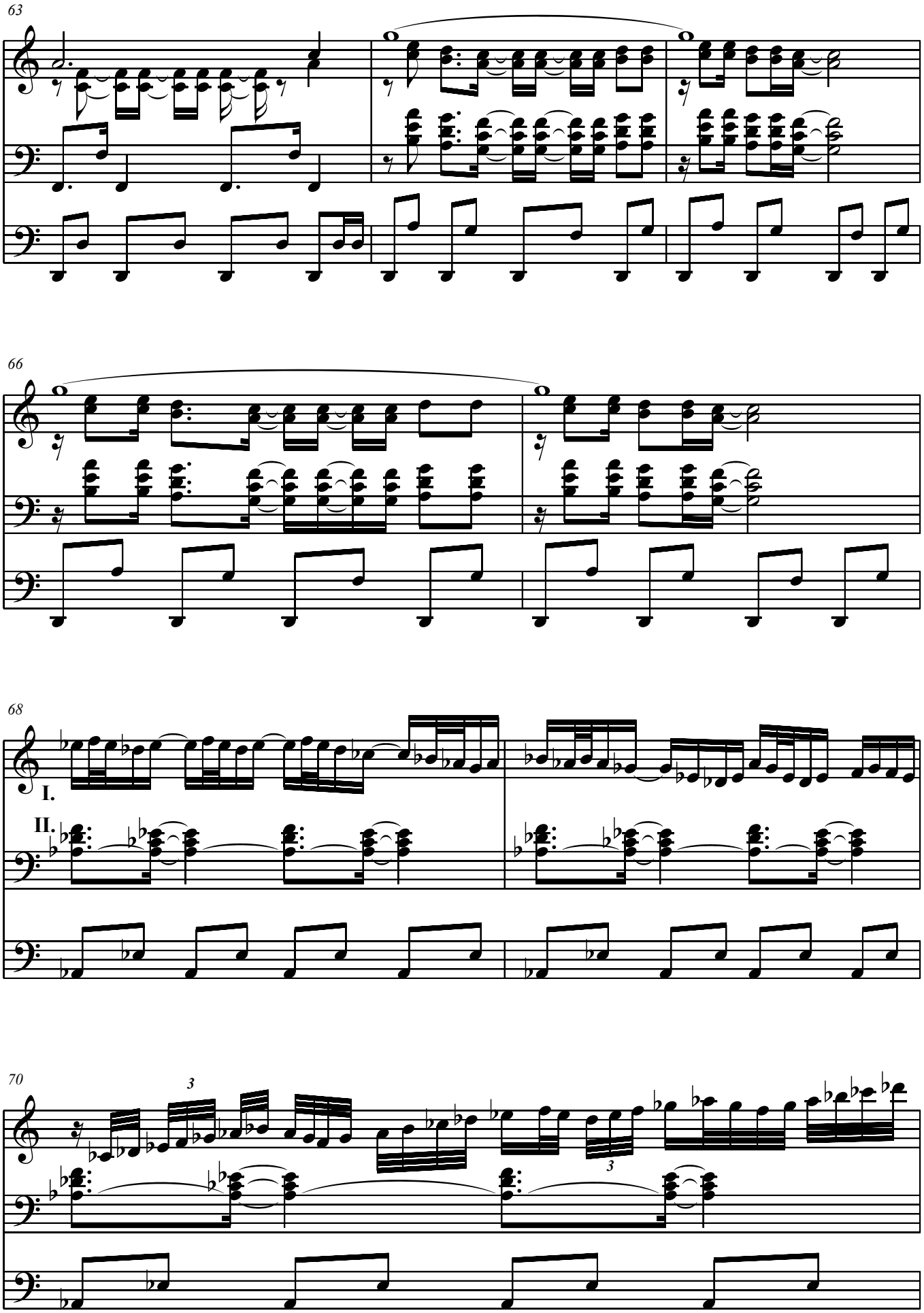

© 2003 limbergmusic

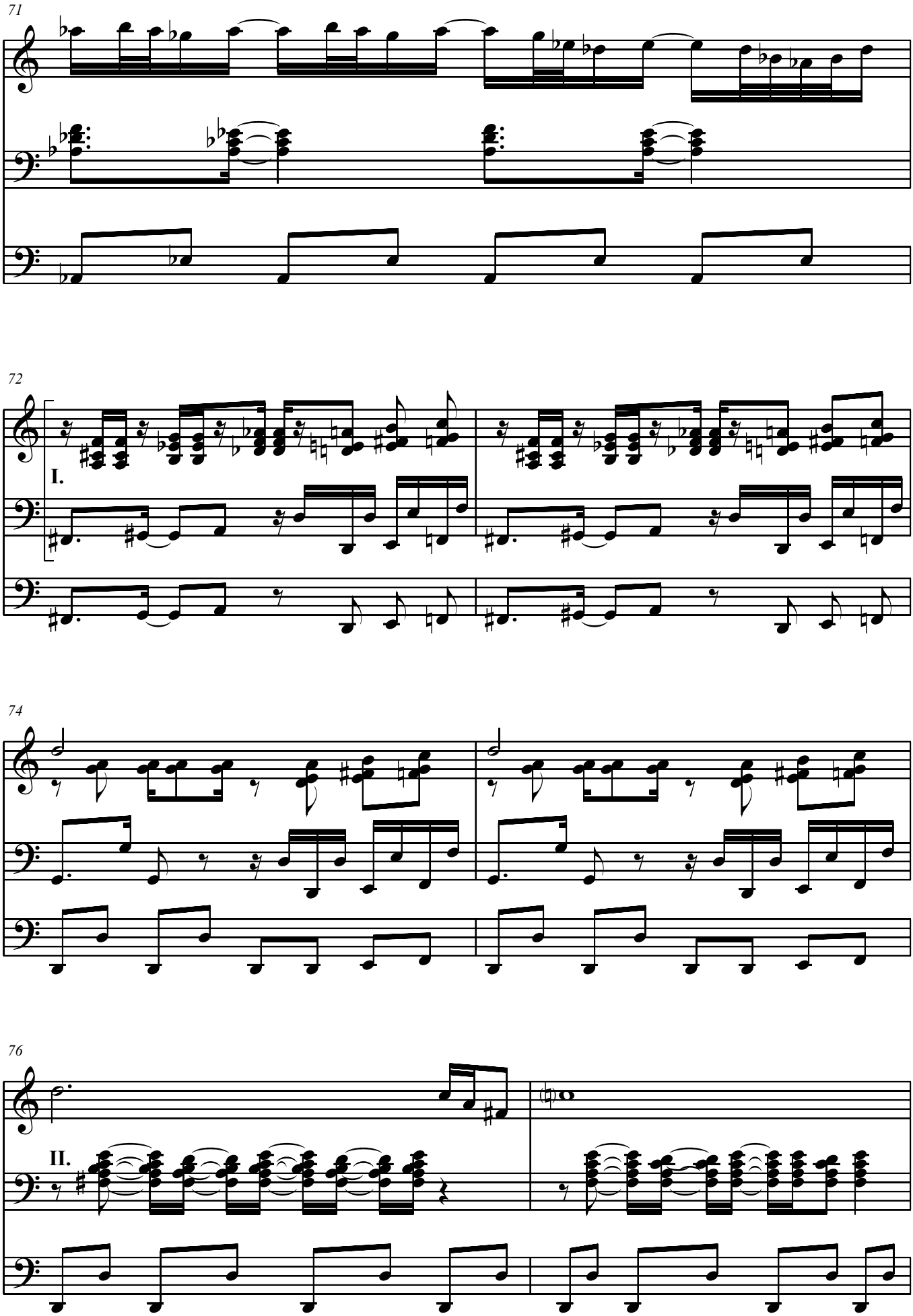

© 2003 limbergmusic

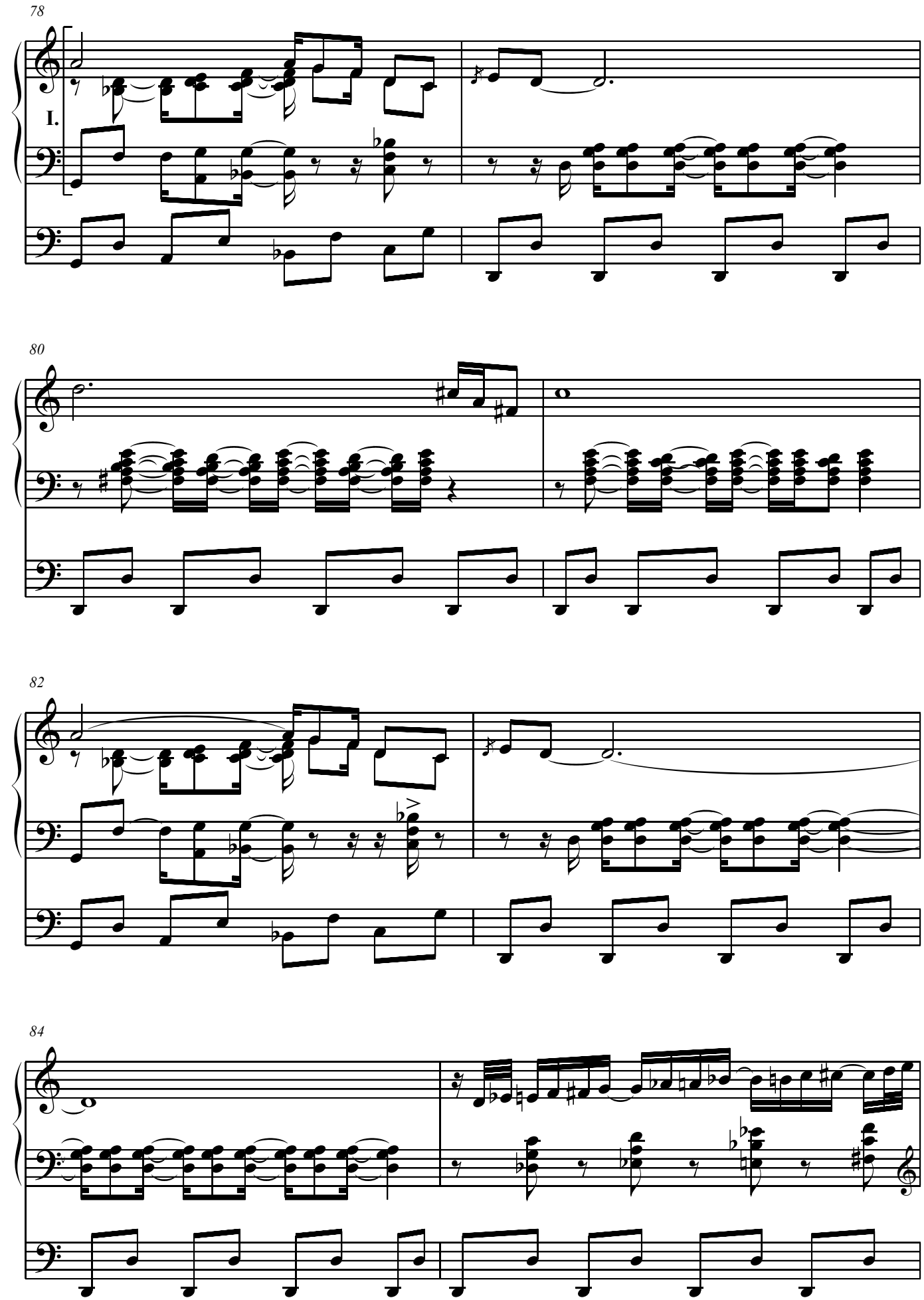

© 2003 limbergmusic

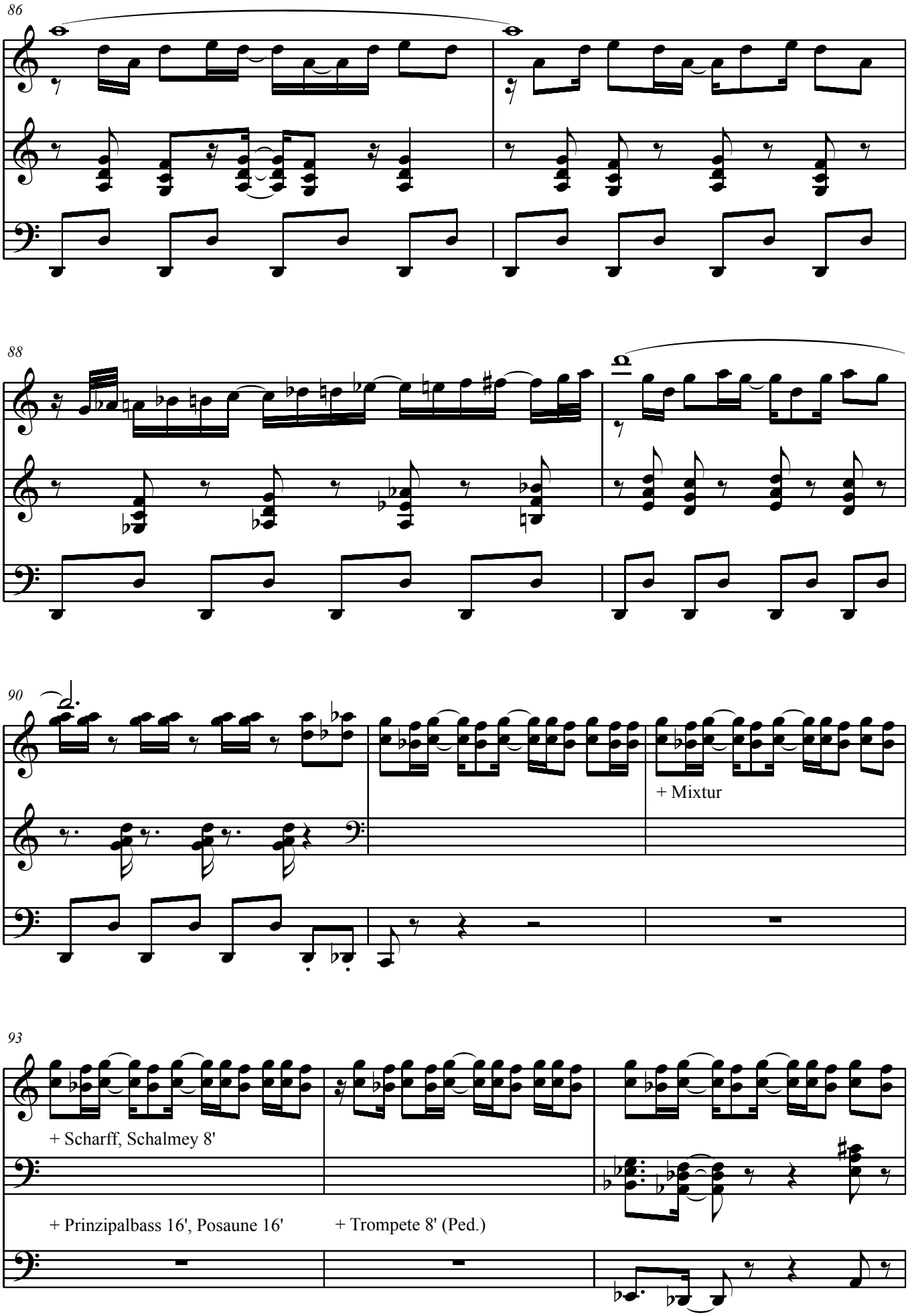

© 2003 limbergmusic

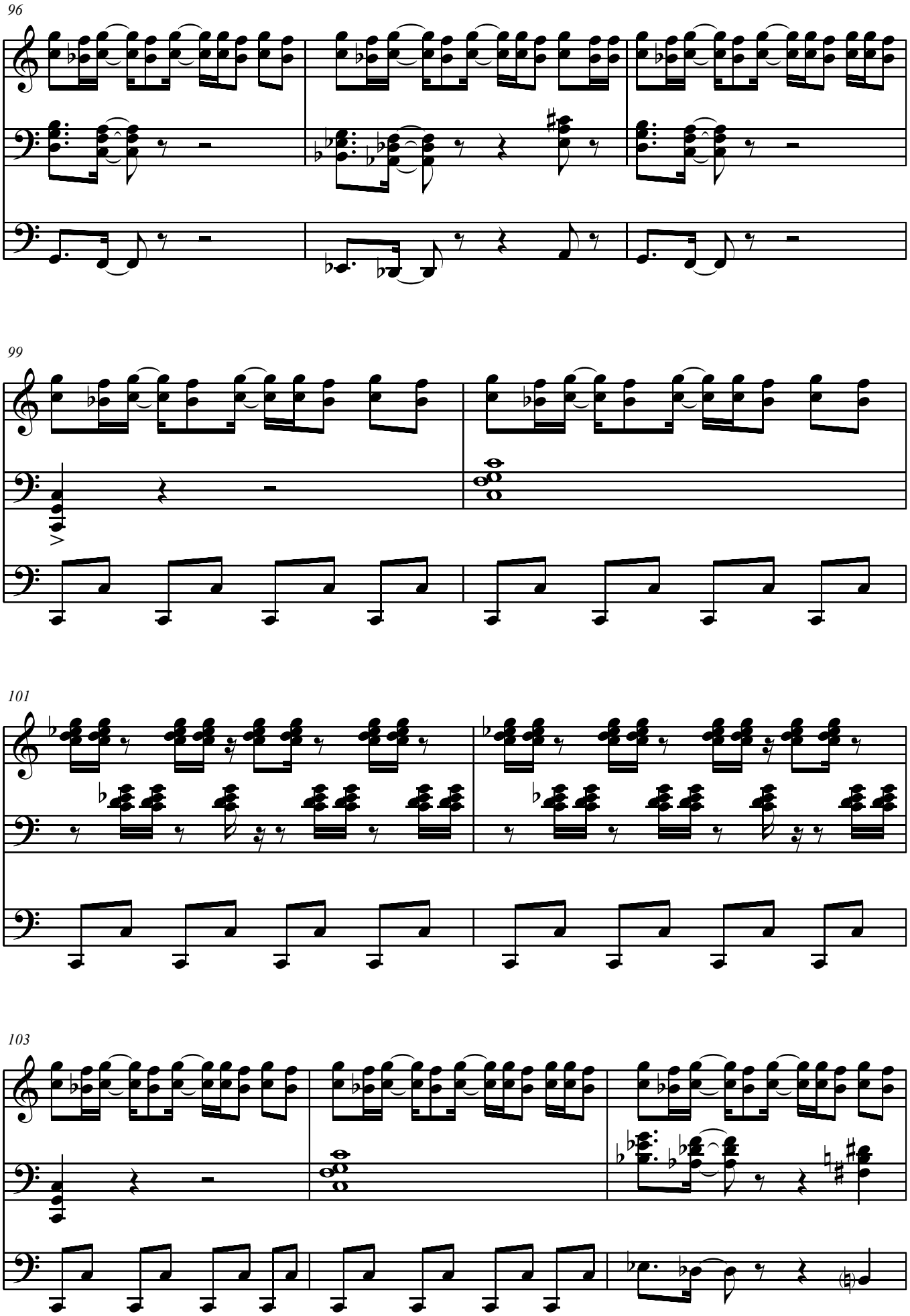

© 2003 limbergmusic

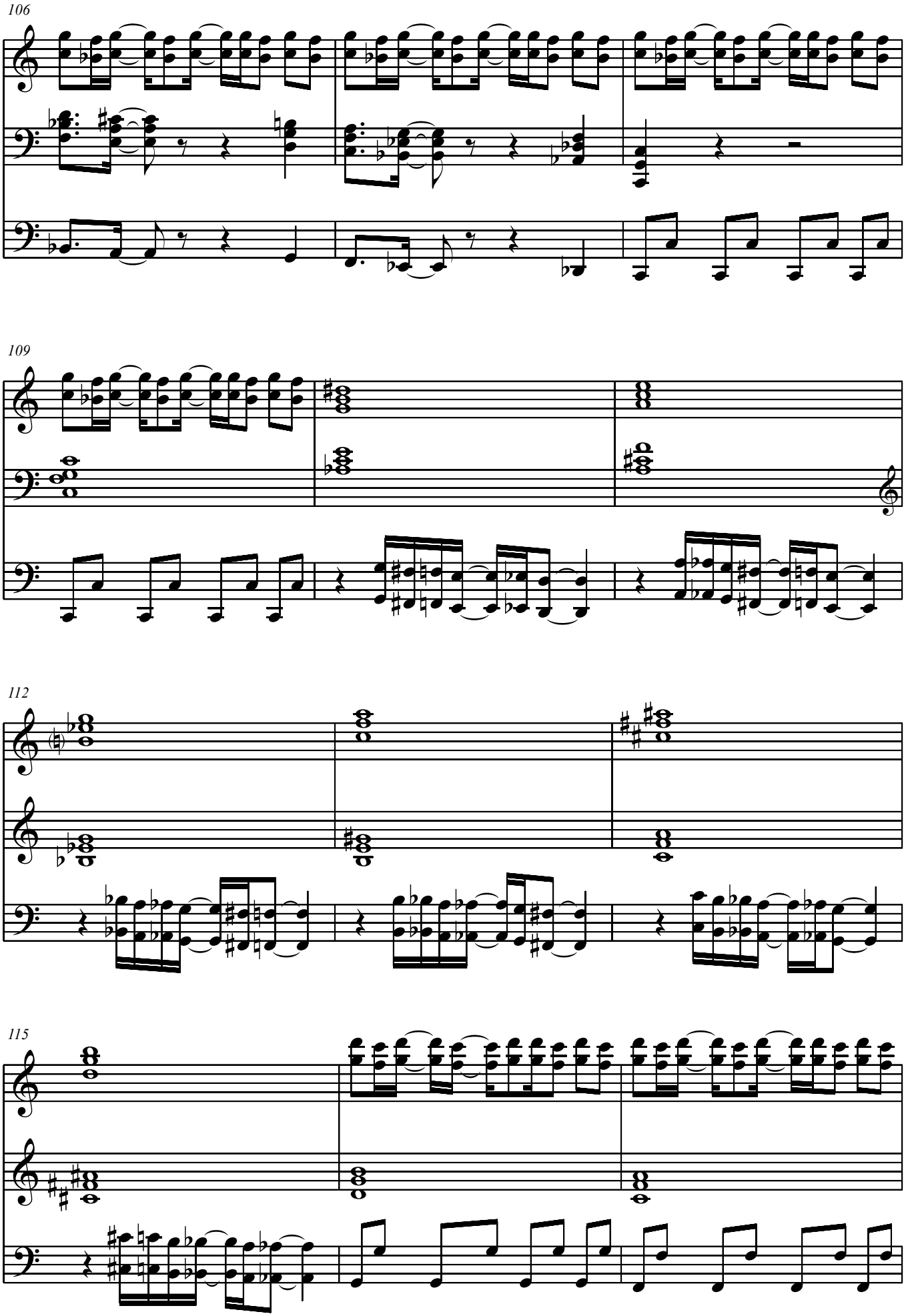

© 2003 limbergmusic

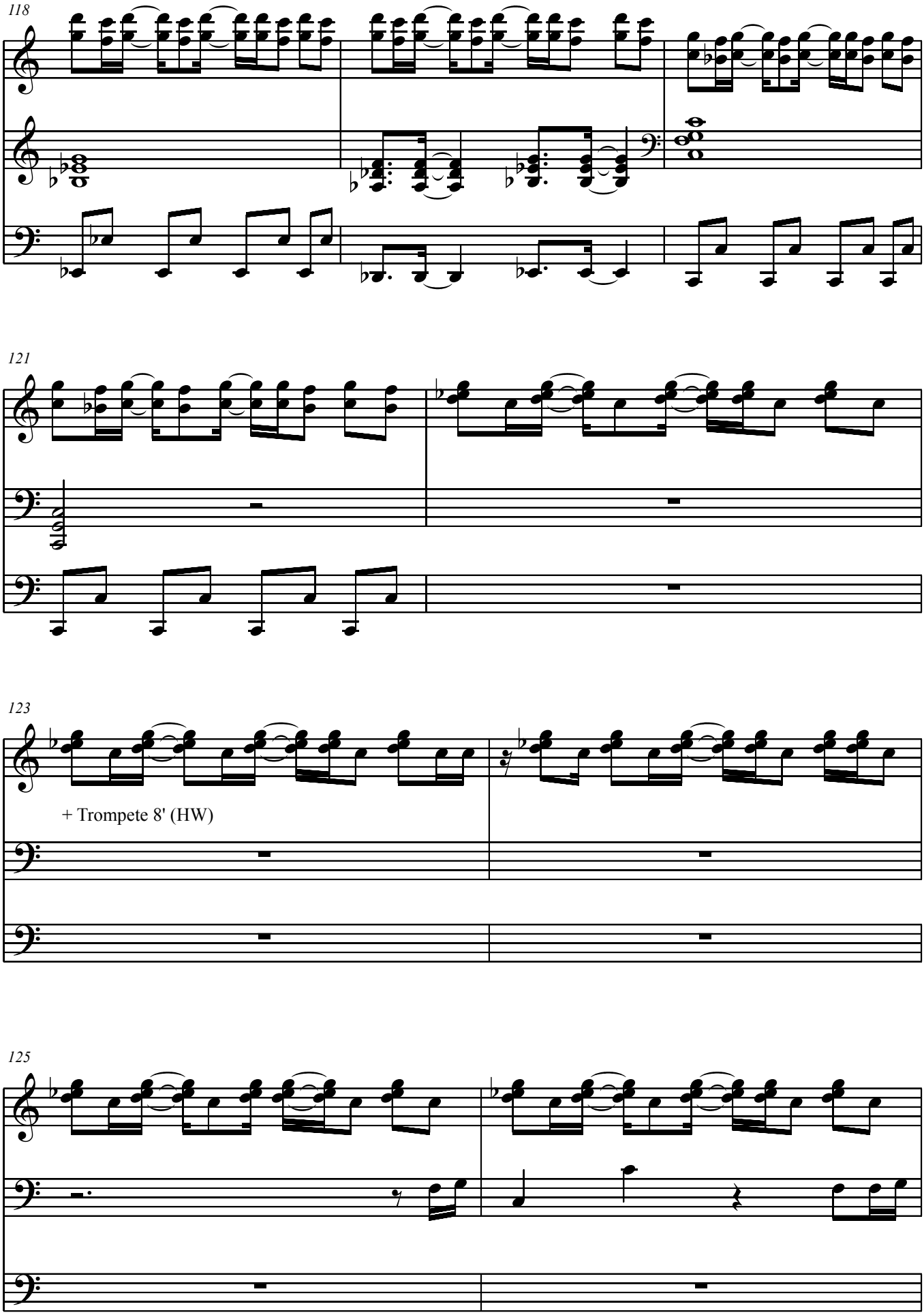

© 2003 limbergmusic

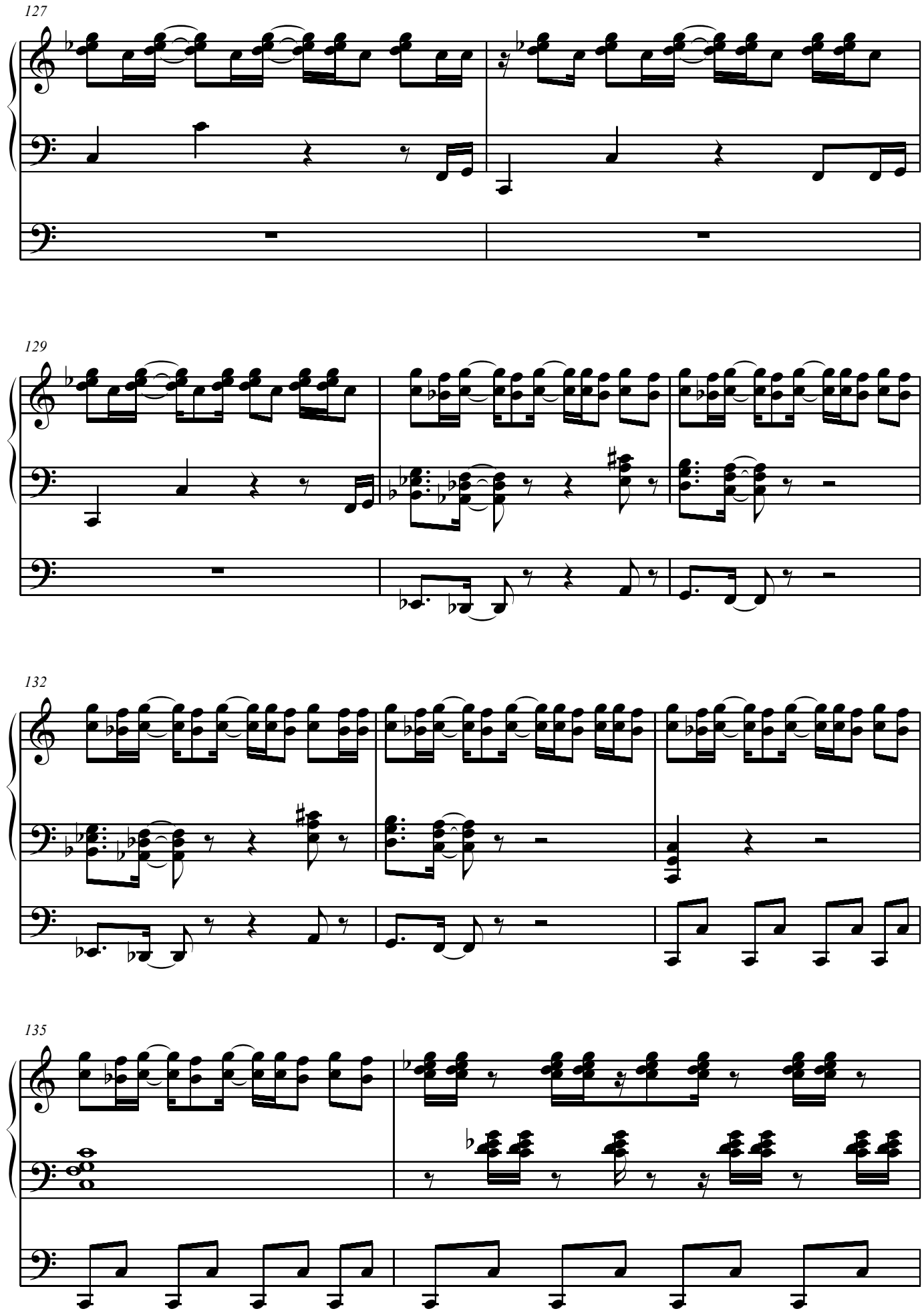

© 2003 limbergmusic

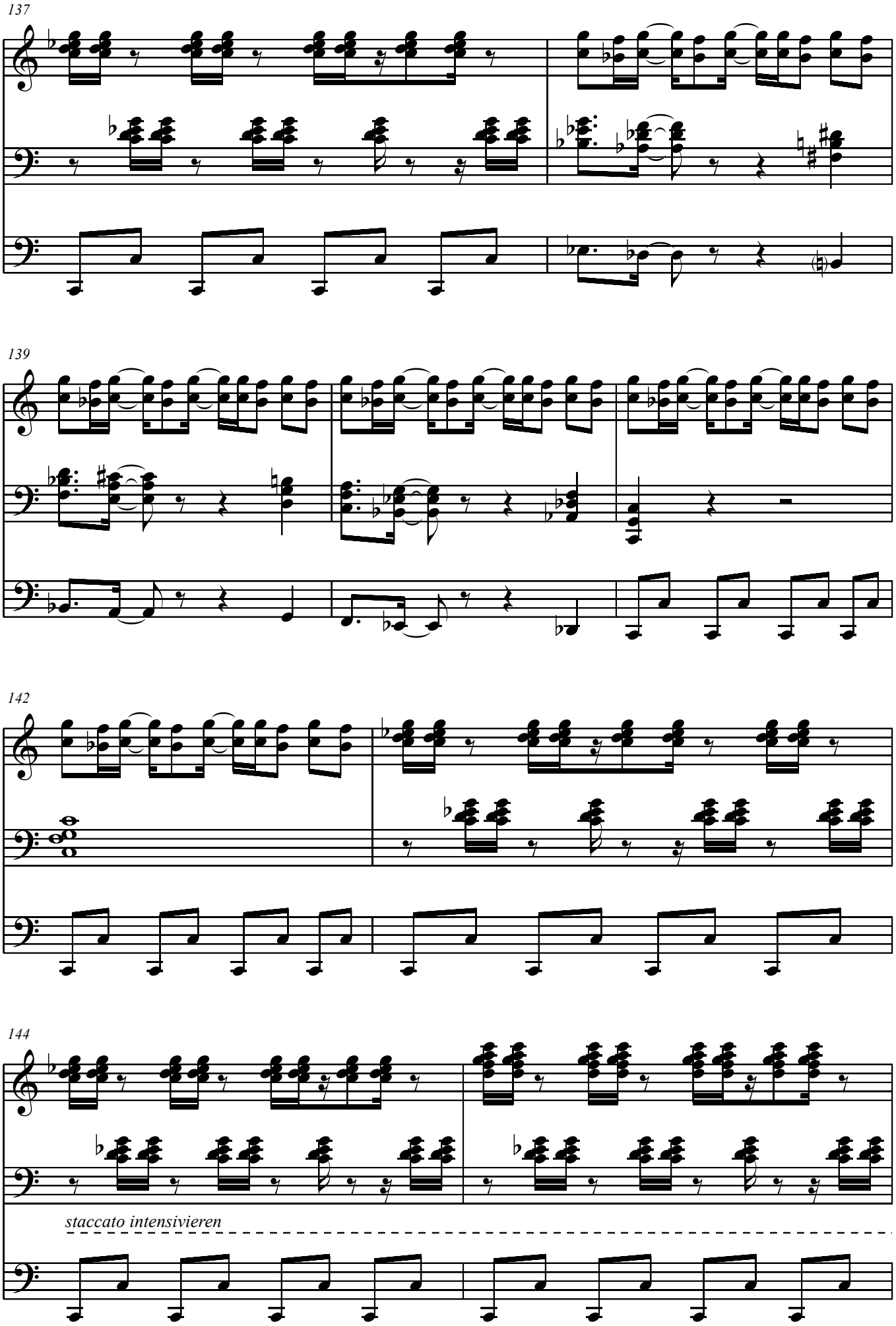

© 2003 limbergmusic

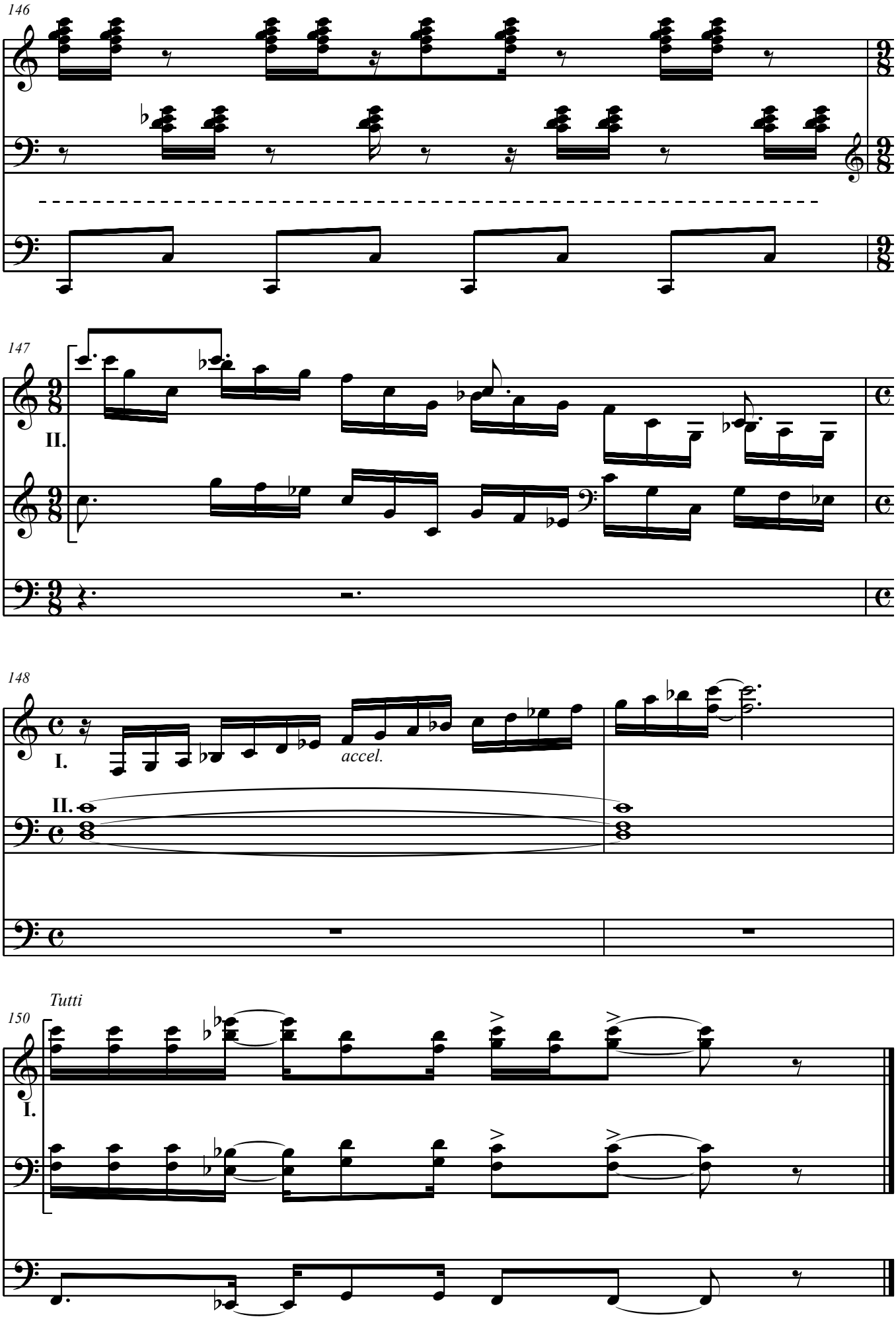

© 2003 limbergmusic