

Hans-Martin Limberg

Meditation und Fantasie

für Altsaxophon und Orgel

Notenedition *limbergmusic*

Hans-Martin Limberg
Meditation und Fantasie

Alle Rechte vorbehalten – Tous droits réservés – All rights reserved

Bitte melden Sie jede öffentliche Aufführung des Werkes der GEMA und vermerken Sie den Komponisten und den Verlag (limbergmusic) auf dem Programm!

Pieperfeldweg 121
48329 Havixbeck
Fon: 02507 – 4438
Fax: 02507 – 4420
mail: hm.limberg@limbergmusic.de
web: www.limbergmusic.de

Meditation und Fantasie

für Altsaxophon und Orgel

Hans-Martin Limberg

1999

I. Meditation ♩=52

Altsaxophon

Orgel

Pos.: Bourdon 8'
voix celeste 8'

Ped.: Subbaß 16'

4

10

15

21

27

33

39

44

49

im freien Zeitmaß

52

tacet Cue:

53

4/4

59

63

68

II. Fantasie

Con moto ♩=116

H.W. (Man.I): Prinzipal 8'
 Flöte 4'

Man. I

Pos. (Man.II): Gedackt 8'
 Flöte 4'

Pedal: Subbaß 16'
 Gedacktbaß 8'

4

9

13

17

22

27

32

37

42

50

55

60

65

70

75

80

85

90

95

100

105

110

115

120

124

128

130

134

139

144

149

154

159

166

171

177

184

189

194

198

203

210

216

221

226

231

236

241

246

251

256

260

265

271

279

285

290

295

299

303

ff **accel.**

+Mixt., +Tromp. **accel.**

Meditation und Fantasie

für Altsaxophon und Orgel

Hans-Martin Limberg
1999

I. Meditation $\text{♩} = 52$

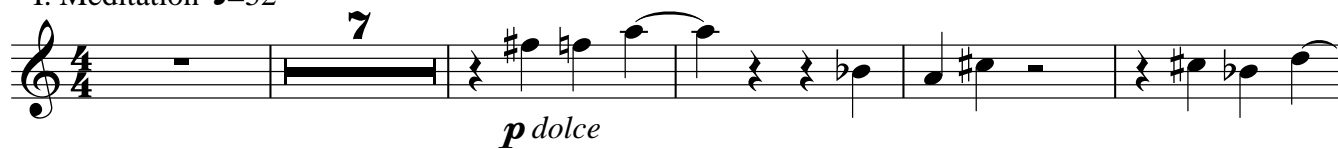

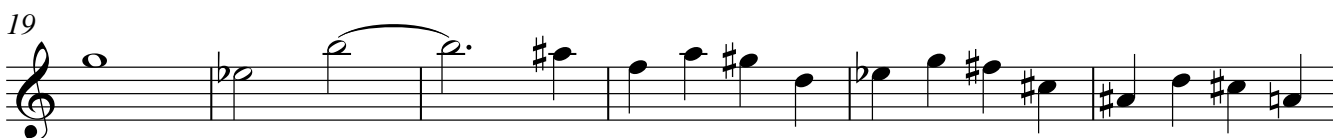

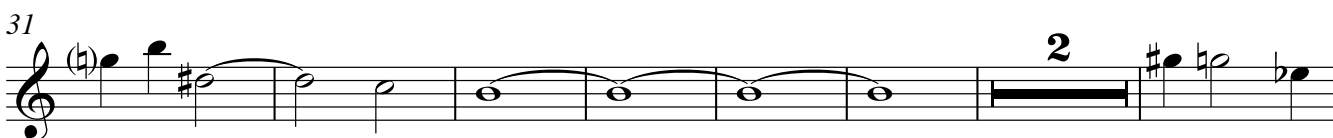

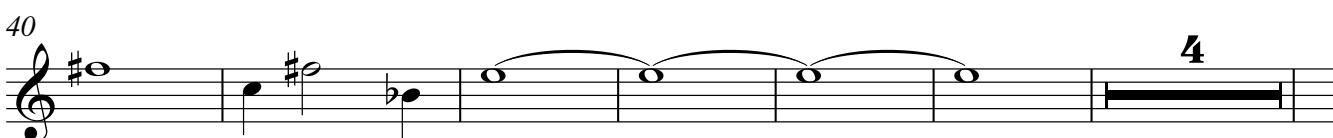

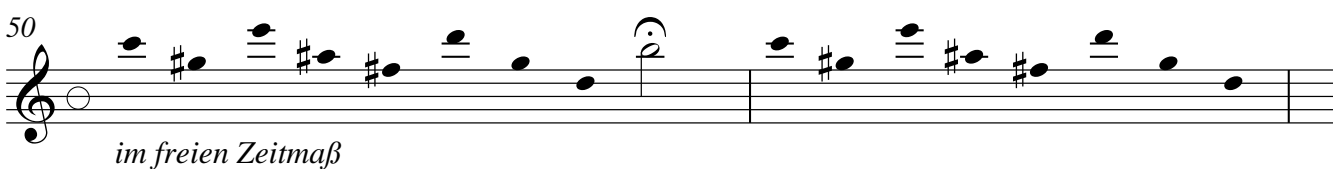

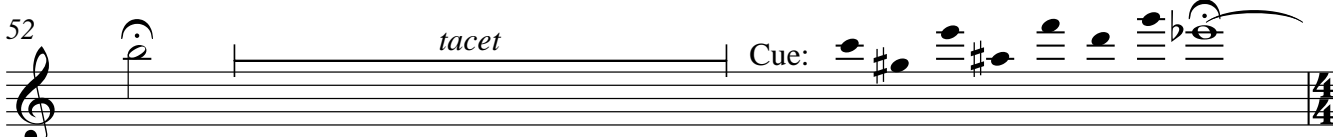

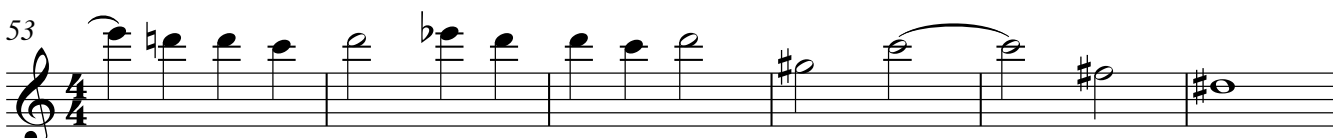

II. Fantasie

Con moto $\text{♩} = 116$

12

5

21

26

34

42

51

58

65

72

80

85

2

3

2

2

8

98

107

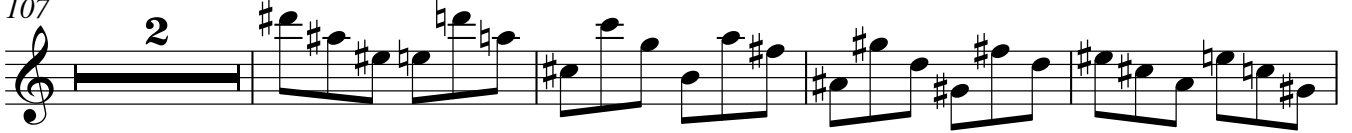

113

118

123

127

130

134

139

150 *p*

155

162

168

174 **10** **8**
(taumelnd)

197

205 *f*

214
(schnalzen)

221

227

232

241 *tr.* *tr.* *tr.*

248 *tr.*

254 9

268

276

283

287

291 2

299

303 *ff* *accel.*
